われは海の子
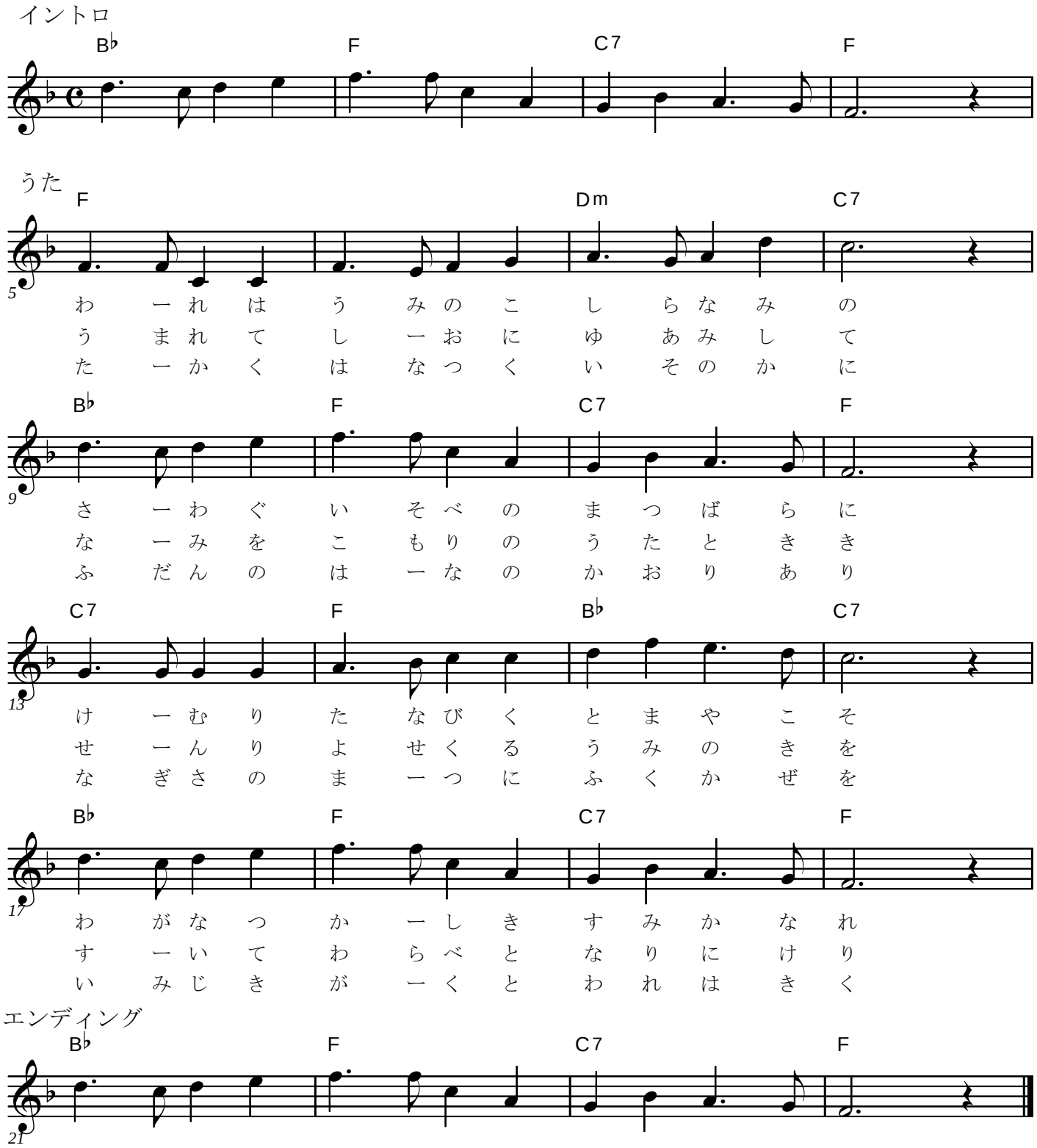
文部省唱歌